	CONTAINER LOADING REPORT	Client:		Conclusion PENDING
		Report Date:	29 May 2017	
		Inspection No.:		Page 1 of 10
		Form No.:		

I. GENERAL INFORMATION

Service Performed:	Container Loading Supervision	
Client:		
Product Description:	Refer to section A	
P.O. No.:		
Letter of Credit No.:	/	
Destination Country:	Russia	
Date of Loading:	28 May 2017	
Time:	16:00	
Supplier:		
Factory:		
Loading Location:	Jinhua City, Zhejiang Province, China	

II. INSPECTION SUMMARY

	PASSED	FAILED	PENDING	N/A
A. QUANTITY & ASSORTMENT			✓	
B. CONDITION OF CONTAINER(S)	✓			
C. CONDITION OF EXPORT CARTONS	✓			
E. SHIPPING MARKS				✓
G. CLIENT SPECIAL REQUIREMENT				✓

III. REMARKS

Problem Remarks:	
1.	The actual loaded quantity was 598 cartons, different from client's packing list 709 cartons. Please refer to attached packing list and section A for details.
2.	There were 5 cartons tape and 1 carton metal units, which were not list in packing list loaded into container.
General Remarks:	
3.	The container had been sealed on site.
Factory Information:	
4.	Factory cooperation: <input checked="" type="checkbox"/> GOOD - Enough manpower to assist, and good cooperation. <input type="checkbox"/> Average - Enough manpower to assist. <input type="checkbox"/> Poor - Manpower, equipment or document not provided timely.
5.	Number of workers in factory: <input type="checkbox"/> Less than 50 people, <input checked="" type="checkbox"/> 50-100 people , <input type="checkbox"/> 100-500 people, <input type="checkbox"/> 500-1000 people, <input type="checkbox"/> More than 1000 people.
6.	Inspector's opinion on the factory: <input type="checkbox"/> Good - The factory was neat and tidy. The testing equipment was well maintained and calibrated. <input checked="" type="checkbox"/> AVERAGE - The factory was tidy, and the testing equipment ran normally. <input type="checkbox"/> Poor - The factory was messed, the basic testing equipment was not available / not workable.
Sample Collection Record:	
7.	No sample was collected on site.

	CONTAINER LOADING REPORT	Client:		Conclusion PENDING
		Report Date:	29 May 2017	
		Inspection No.:		Page 2 of 10
		Form No.:		

A. QUANTITY & ASSORTMENT						
Item/Style/SKU No.	Product Description	Order Qty (pcs)	Declared Qty of Export Carton (cartons)	Actual loading (cartons)	Net weight/pcs(kgs)	Gross weight/CTN (kgs)
1.4M	WOODEN MOULDING	2000	40	0	/	/
1.8M	WOODEN MOULDING	1250	25	8	0.832	34.26
1.7M	WOODEN MOULDING	1500	30	0	/	/
1.6M	WOODEN MOULDING	1500	30	0	/	/
2.2M	WOODEN MOULDING	1250	25	25	0.96	42
2M	WOODEN MOULDING	12160	380	379	1.23	42.16
2M WHITE	WOODEN MOULDING	2240	70	70	1.23	42.16
2.6M	WOODEN MOULDING	1280	40	40	1.56	50.76
2.6M WHITE	WOODEN MOULDING	1280	40	41	1.56	50.76
/	PICTURE	1885	29	29	/	58.06
/	TAPE	190	5	5	0.28	8.24
/	METAL UNITS	/	1	1	/	25.74
Total:		26535	715	598	-	-
Result: Pending						
Remark:						
<i>Note: Our company counts and records the total number of export cartons loaded. By multiplication the inspector calculates the estimated total number of individual products (Calculated Quantity). The inspector does not necessarily examine and/or count every individual product in the shipment.</i>						

B. CONDITION OF CONTAINER(S)	
✓	PASSED - Dry and in good working condition, free from stains, bad odors, large dents and holes, suitable for loading the said cargo.
	FAILED - Dirty, with stains, torn roof/side panels, broken hinges/handles or closure devices, etc.
	Other:
Result: Passed	
Remark:	

C. CONDITION OF EXPORT CARTONS	
✓	PASSED - Dry and in good working condition, free from serious damage, suitable for holding and protecting the said cargo, properly palletized.
	FAILED - Crushed, with large holes, containing other serious damage, not suitable for holding and protecting the said cargo, improperly palletized.
	Other:
Result: Passed	
Remark:	

	CONTAINER LOADING REPORT	Client:		Conclusion PENDING
		Report Date:	29 May 2017	
		Inspection No.:		Page 3 of 10
		Form No.:		

D. CONDITION OF LOADING LOCATION								
Loading Location:	<input checked="" type="checkbox"/>	Factory	<input type="checkbox"/>	Warehouse	<input type="checkbox"/>	Other:		
Weather:	<input type="checkbox"/>	Rainy	<input checked="" type="checkbox"/>	Sunny	<input type="checkbox"/>	Snowy	<input type="checkbox"/>	Other:
Sheltered:	<input type="checkbox"/>	Yes	<input checked="" type="checkbox"/>	No				

E. SHIPPING MARKS	
Shipping Marks (on <u>1</u> side)	Actual finding
Side Marks (on <u> </u> side)	N/A
Inner Box Marks (on <u> </u> side)	N/A
Result:	N/A No client spec., actual reading
Remark:	

F. CONTAINER DETAILS				
Container Type	Container No.	Seal No.	Loaded Cargo	
			Item / Style No.	Loaded Carton
40'HQ	TCNU 635863 5	006079	1.8M	8
			2.2M	25
			2M	379
			2M WHITE	70
			2.6M	40
			2.6M WHITE	41
			PICTURE	29
			TAPE	5
			METAL UNITS	1
Total:			-	598

G. CLIENT SPECIAL REQUIREMENT		
	Client Requirements	Result
1.	Nil	N/A
Result:	N/A No client spec., actual reading	
Remark:		

Client:		Conclusion
Report Date:	29 May 2017	PENDING
Inspection No.:		
Form No.:		Page 4 of 10

H. PHOTOS

1 | Photos of 1.8M



Gross weight check

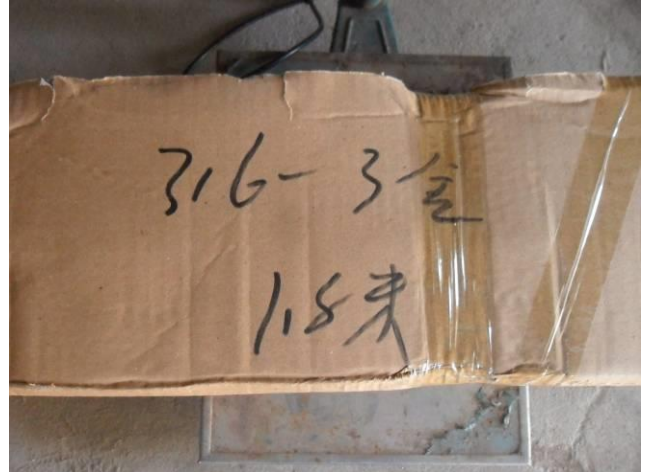

Marking on carton



Unit packing



Unit check

2 | Photos of 2.2M gold & white color



Gross weight check

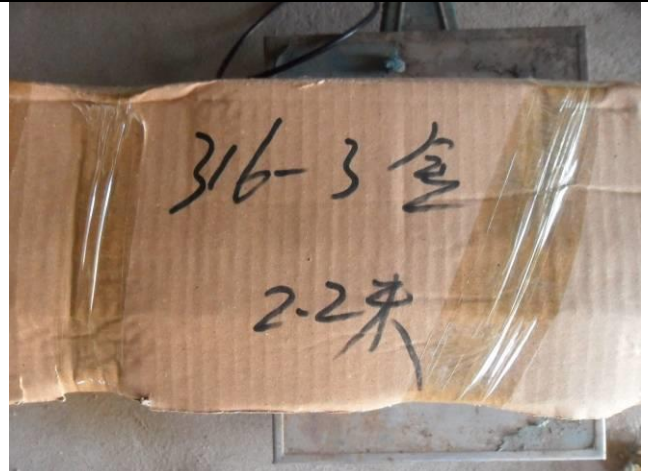

Marking on carton

Client:		Conclusion
Report Date:	29 May 2017	PENDING
Inspection No.:		
Form No.:		Page 5 of 10



Unit packing



Unit check

3 | **Photos of 2.6M**



Gross weight check

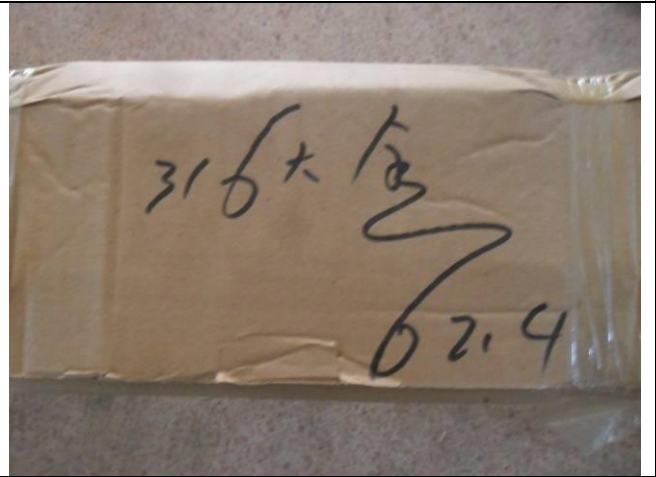

Marking on carton



Unit packing



Unit check

**CONTAINER
LOADING
REPORT**

Client:		Conclusion
Report Date:	29 May 2017	PENDING
Inspection No.:		
Form No.:		Page 6 of 10



Carton packing



Unit check

4 | **Photos of 2M gold & white color**



Gross weight check



Carton packing



Marking on carton



Unit packing

**CONTAINER
LOADING
REPORT**

Client:		Conclusion
Report Date:	29 May 2017	PENDING
Inspection No.:		
Form No.:		Page 7 of 10



Unit check



Carton packing

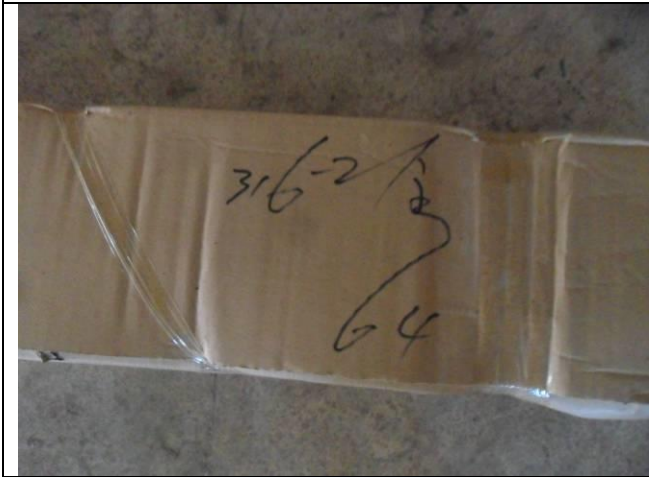

Marking on carton



Unit packing



Unit check

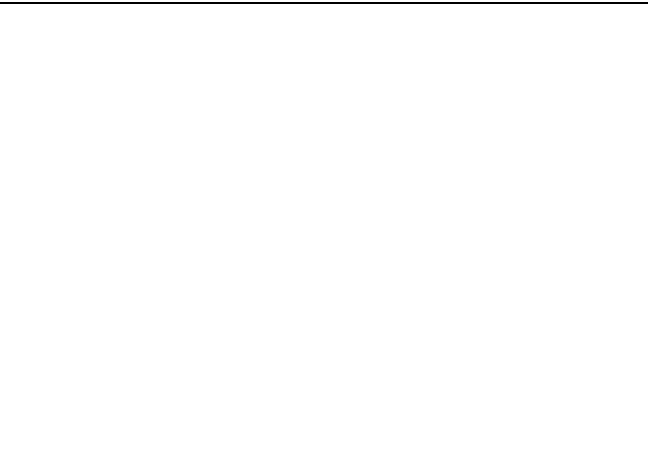

Client:		Conclusion
Report Date:	29 May 2017	
Inspection No.:		PENDING
Form No.:		Page 8 of 10

5 | Photos of METAL UNITS



Gross weight check



Unit check

6 | Photos of PICTURE



Gross weight check



Unit check

7 | Photos of TAPE



Gross weight check



Unit packing

**CONTAINER
LOADING
REPORT**

Client:		Conclusion
Report Date:	29 May 2017	PENDING
Inspection No.:		
Form No.:		Page 9 of 10



Unit check



8 Photos of Loading



Container



Empty container



Container Number TCNU 6358635



1/4 loading

	CONTAINER LOADING REPORT	Client:		Conclusion PENDING
		Report Date:	29 May 2017	
		Inspection No.:		Page 10 of 10
		Form No.:		



2/4 loading



3/4 loading



Full loading



Close the right door



Close-up of sealed



Seal number 006079

***** **This is The End of the Report** *****

Note: 1. This report reflects our findings at the time and the place of inspection based on random samples selected. 2. This inspection was carried out to the best of our knowledge and abilities, and our responsibility is limited to the exercise of reasonable one. 3. This report does not relieve the sellers from their contractual obligations nor does it prejudice buyer's right for compensation for any apparent and/or hidden defects not detected during our inspection or occurring thereafter. 4. This report does not evidence shipment. 5. Our services are subject to the General Conditions of Service of company, which is shown at our website and can be sent to you upon written request.